

FAQ: Getting to and Navigating Thru the 2026 PhinneyWood Lunar New Year Event

Where is the event held?

The Lunar New Year celebration takes place across both buildings at the Phinney Center, [6532 Phinney Ave N, Seattle](#). Activities happen on the top two floors of the **Blue Building**, and performances take place in the **Community Hall** on the lower level of the **Brick Building**.

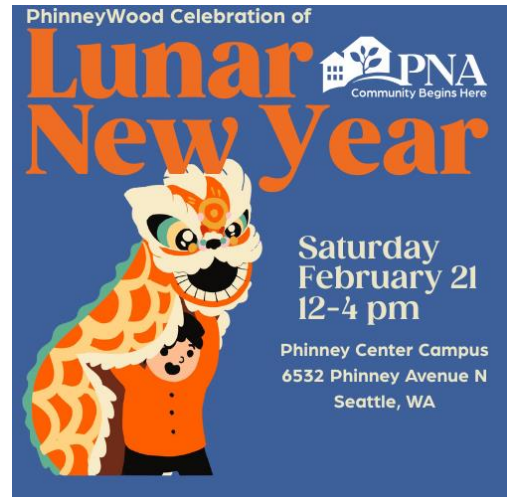

Is the event accessible?

Yes. Both buildings have elevators and accessible entrances with push-button doors. However, the campus is on a hillside and for folks with limited mobility it can be challenging to navigate between buildings. To help, a **shuttle van will run frequently** between both buildings throughout the event for anyone who needs assistance moving between buildings.

What restrooms are available?

Yes. Both buildings have accessible restrooms. Single-user restrooms can be found on the 3rd floor of the Brick building and throughout the Blue building.

Where can I park?

There are a limited number of accessible parking spaces near each building. The upper parking lot by the Blue Building will be reserved for ADA parking and drop-offs during the event.

Is there a quiet or sensory-friendly space?

This event is crowded and noisy. There will be a designated quiet space available on the top floor of the Blue Building for anyone who needs a calm area to take a

break. There is a short flight of stairs to reach this space. The event is generally quieter during the first 30 minutes.

What languages are available?

The event program will be available in **English**.

Visiting with a service animal?

The PNA welcomes well-behaved service animals on all levels of our building.

Seating?

There is seating throughout all the event spaces. There will be Access seating in front during the dance performances; a volunteer can help you get a seat when you arrive.

Other: We are not able to provide ASL, Assisted listening, or Braille support at this event.

We are happy to work with individuals to solve specific needs when we can. If you have any questions, please email Mary Campbell (maryc@phinneycenter.org) or call the front desk 206-783-2244.